



COLESHILL

G.H.Q. AUXILIARY UNITS 1940 - 1945
DRAWINGS OF COLESHILL HOUSE, CLOCK HOUSE, & THE STABLE BLOCK

Produced by

Bill Ashby & Ian Edwards

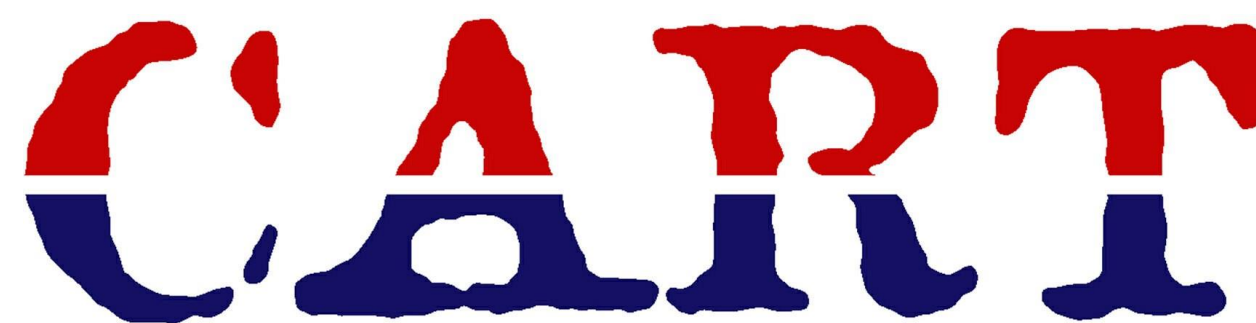

The Coleshill Auxiliary Research Team

Researching Winston Churchill's Secret Army, The Auxiliary Units.

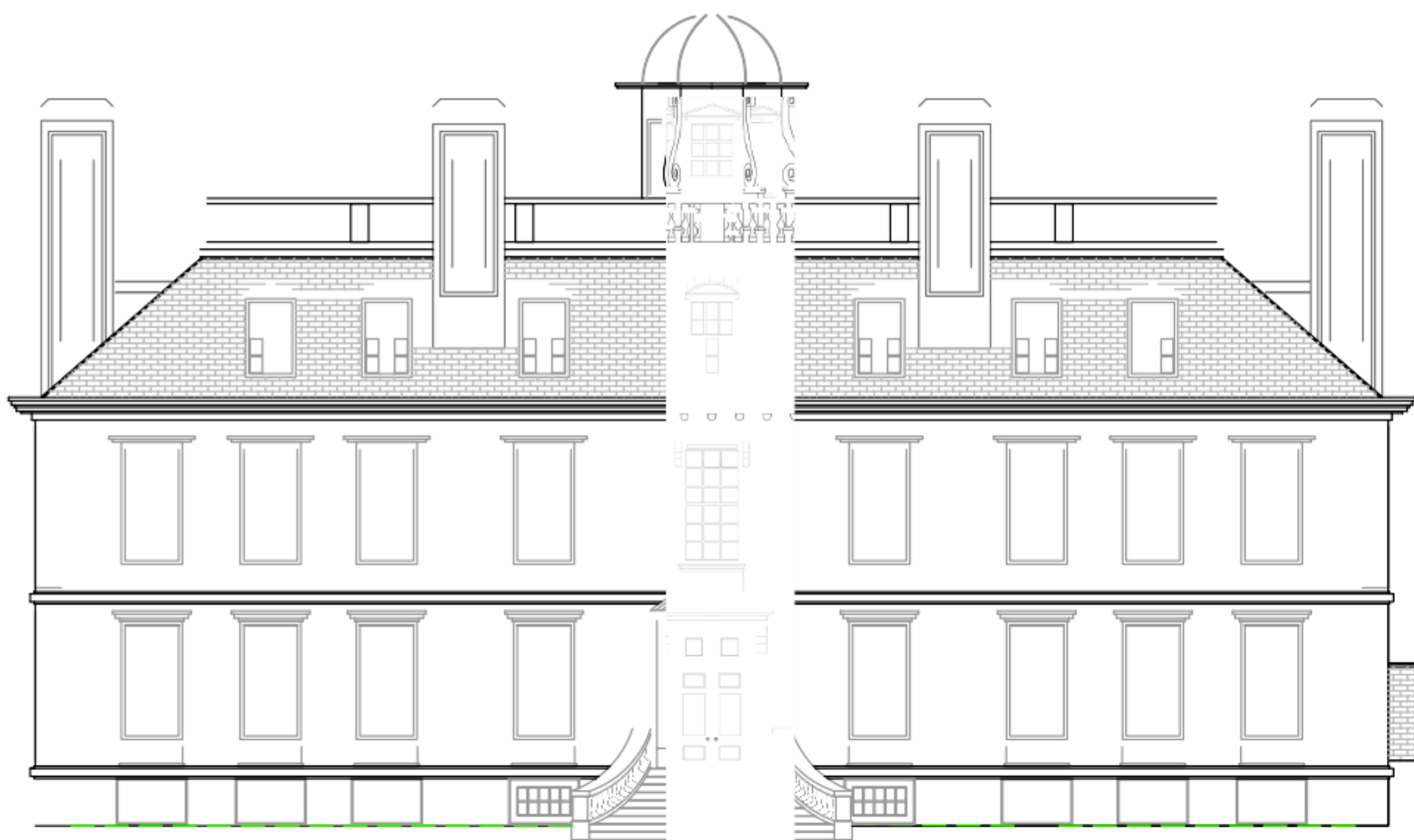

Elevation
(EAST)



Elevation
(NORTH)

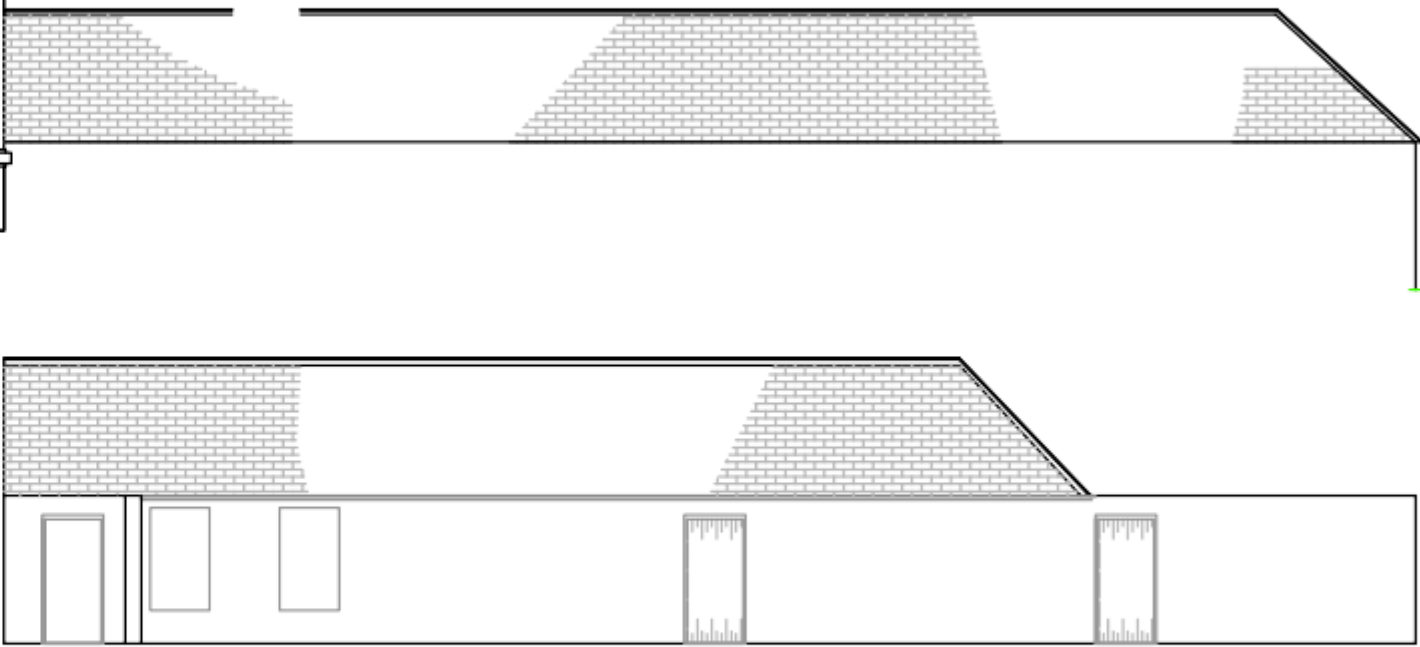

Service Passageway - Elevation
facing West

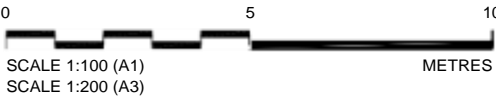

THIS DRAWING IS COPYRIGHT TO CART AND BILL ASHBY AND MUST NOT BE COPIED OR REPRODUCED WITHOUT WRITTEN CONSENT FROM BOTH PARTIES



CART- Coleshill Auxiliary Research Team
Dedicated to recording On-line the
History of Auxiliary Units
Churchill's Secret Resistance Organisation

Notes

Coleshill House was built in the 17th Century and was a magnificent building which sadly was destroyed by a disastrous fire in 1952. Although several ground and first floor plans remain to show the basic layout they all vary and some levels are hardly recorded in any detail. I have therefore attempted to compile a full set of drawings from the data available to show the layout of the House as it was in the 1940's a time when it was being used as the General Headquarters of Auxiliary Units, Churchill's Secret resistance Organisation. Although I have done the research and made certain assumptions in the process, I must thank Ian Edwards for all his hard work in producing such a fine set of drawings from the data provided. Additional information and comments are most welcome.
Bill Ashby (CART Researcher for Coleshill) cartresearch@gmail.com October 2011

COLESHILL HOUSE

Client:

CART
bart@coleshillhouse.com
Bill Ashby & Ian Edwards

Drawing

ELEVATIONS
NORTH & EAST

Qa #y hon/ fjord:l	DIY Um 2fyT
Checked by: Bill Ashby	Date: Oct 2011
Approved by: Bill Ashby	Date: Oct 2011
Drawing No.	Revision
CHRP-001	0
0ra+ lrg A • 1:1d0 af A1	

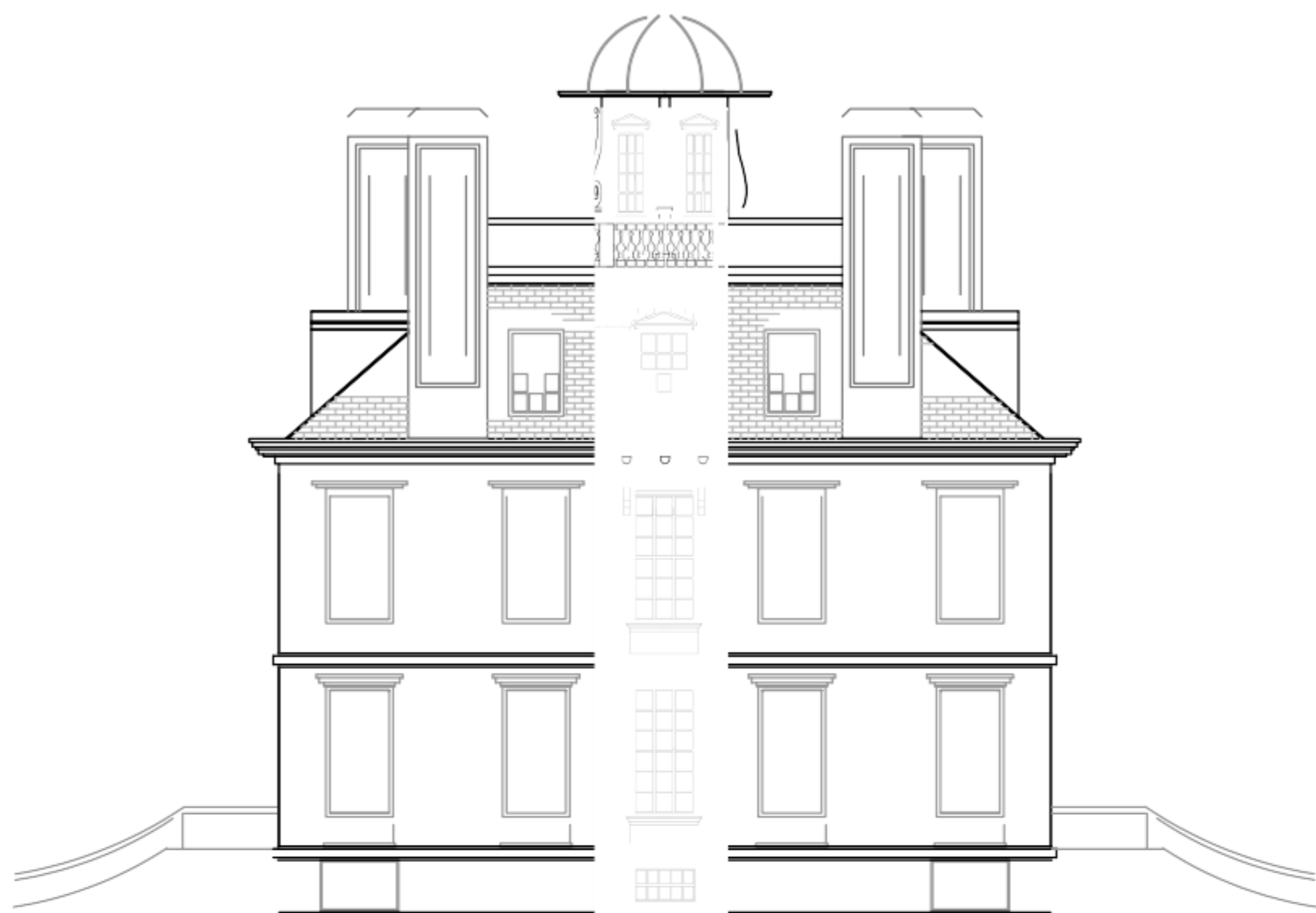

Elevation
(SOUTH)

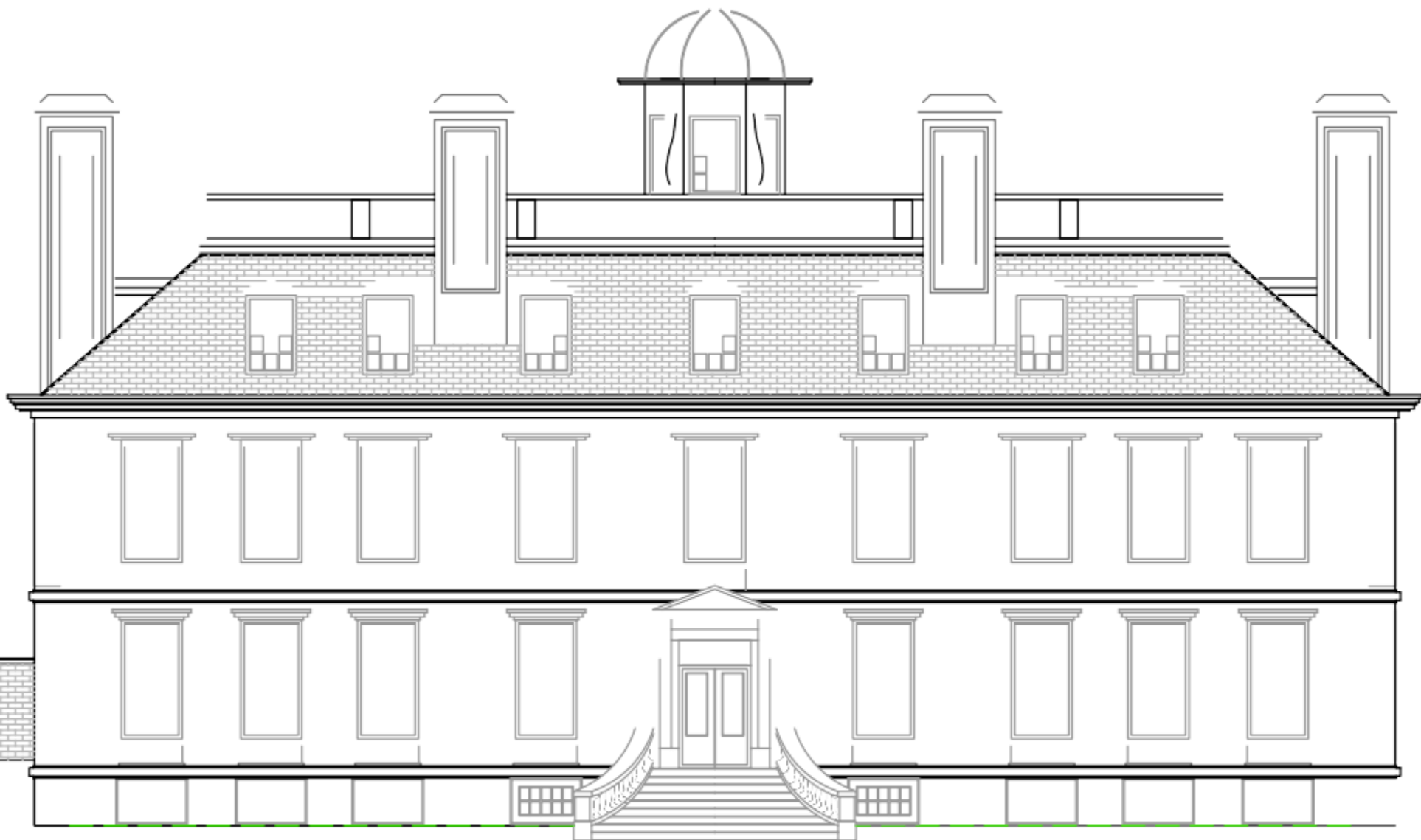

Elevation
(WEST)

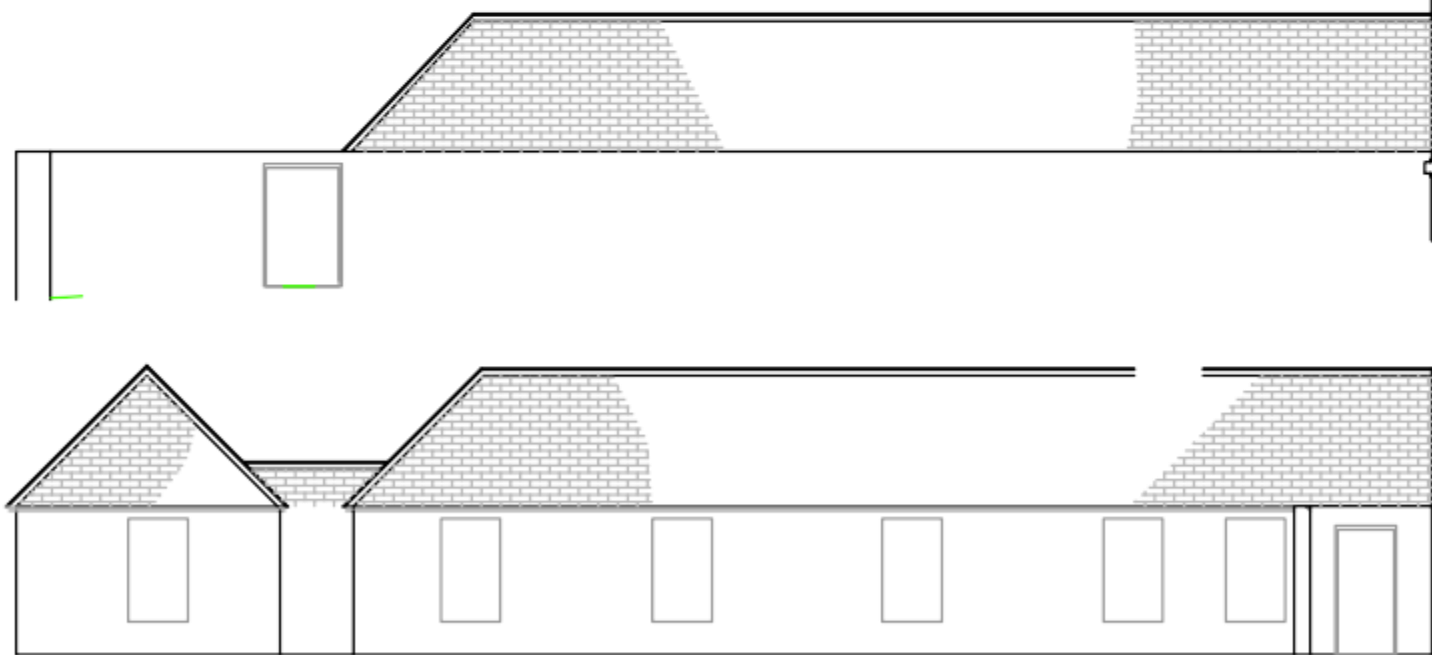

Annex
Elevation (East)
Service Passage Way

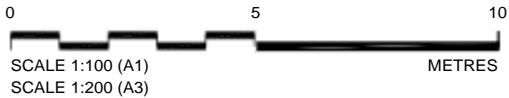

THIS DRAWING IS COPYRIGHT TO COAT AND BILL ASHBY AND MUST NOT BE COPIED OR REPRODUCED WITHOUT WRITTEN CONSENT FROM OTHER PARTIES



CART- Coleshill Auxiliary Research Team
Dedicated to recording On-line the
History of Auxiliary Units
Churchill's Secret Resistance Organisation

Notes

Coleshill House was built in the 17th Century and was a magnificent building which sadly was destroyed by a disastrous fire in 1952. Although several ground and first floor plans remain to show the basic layout they all vary and some levels are hardly recorded in any detail. I have therefore attempted to compile a full set of drawings from the data available to show the layout of the House as it was in the 1940's a time when it was being used as the General Headquarters of Auxiliary Units, Churchill's Secret resistance Organisation.
data provided. Additional information and comments are most welcome. Bill Ashby (CART Researcher for Coleshill) cartresearch@gmail.com October 2011

COLESHILLHOUSE

Client:

CART
www.coleshillhouse.org
Bill Ashby & Louise Edwards

Drawing

ELEVATIONS
SOUTH & WEST

Drawn by: Ian J Edwards	Date: Oct 2011
Checked by: Bill Ashby	Date: Oct 2011
Approved by: Bill Ashby	Date: Oct 2011
Drawing No. CHRP-002	Revision 0
Drawing Scale: 1:100 at A1	

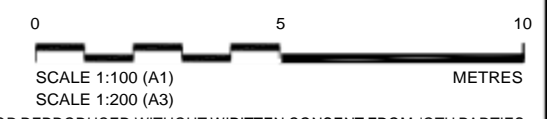
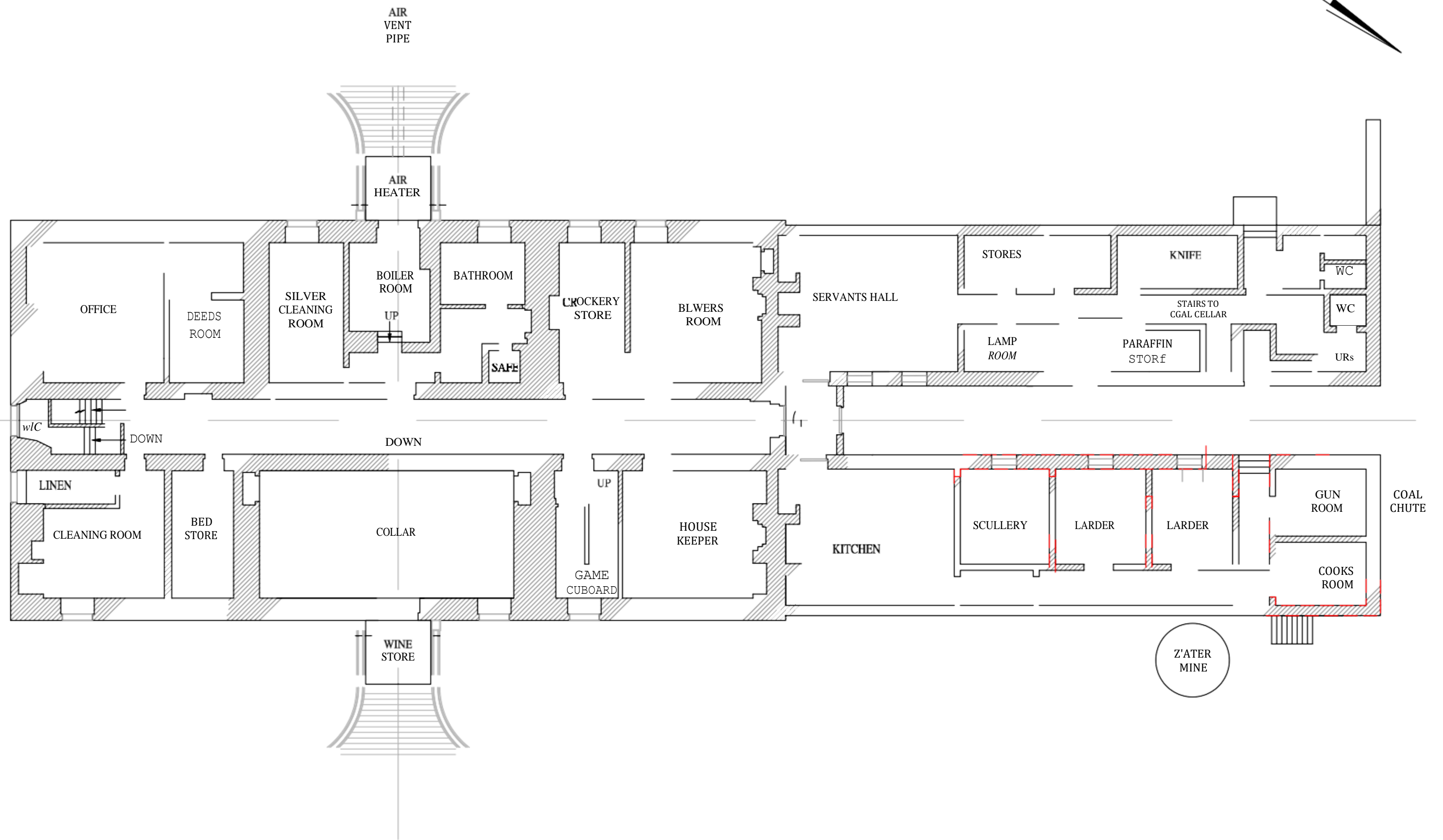

THIS DRAWING IS A COPY OF THE ORIGINAL DRAWING AND MUST NOT BE COPIED OR REPRODUCED WITHOUT WRITTEN CONSENT FROM THE PARTIES

COLESHILL HOUSE

Notes
Coleshill House was built in the 17th Century and was a magnificent building which sadly was destroyed by a disastrous fire in 1952. Although several ground and first floor plans remain to show the basic layout they all vary and some levels are hardly recorded in any detail. I have therefore attempted to compile a full set of drawings from the data available to show the layout of the House as it was in the 1940's a time when it was being used as the General Headquarters of Auxiliary Units, Churchill's Secret resistance Organisation.
data provided. Additional information and comments are most welcome.
Bill Ashby (CART Researcher for Coleshill) cartresearch@gmail.com October 2011

Client:
CART
<http://www.coleshillhouse.com>
Bill Ashby & Louise Edwards

Drawing
BASEMENT
PLAN

^~^~ !~^~ EWR~&	D~^~ Or~^~#//
Checked by: Bill Ashby	Date: Oct 2011
Approved by: Bill Ashby	Date: Oct 2011
Drawing No.	Revision
CHRP-003	0
Drawing Scale: 1:100 at A1	



CART- Coleshill Auxiliary Research Team
Dedicated to recording On-line the
History of Auxiliary Units
Churchill's Secret Resistance Organisation

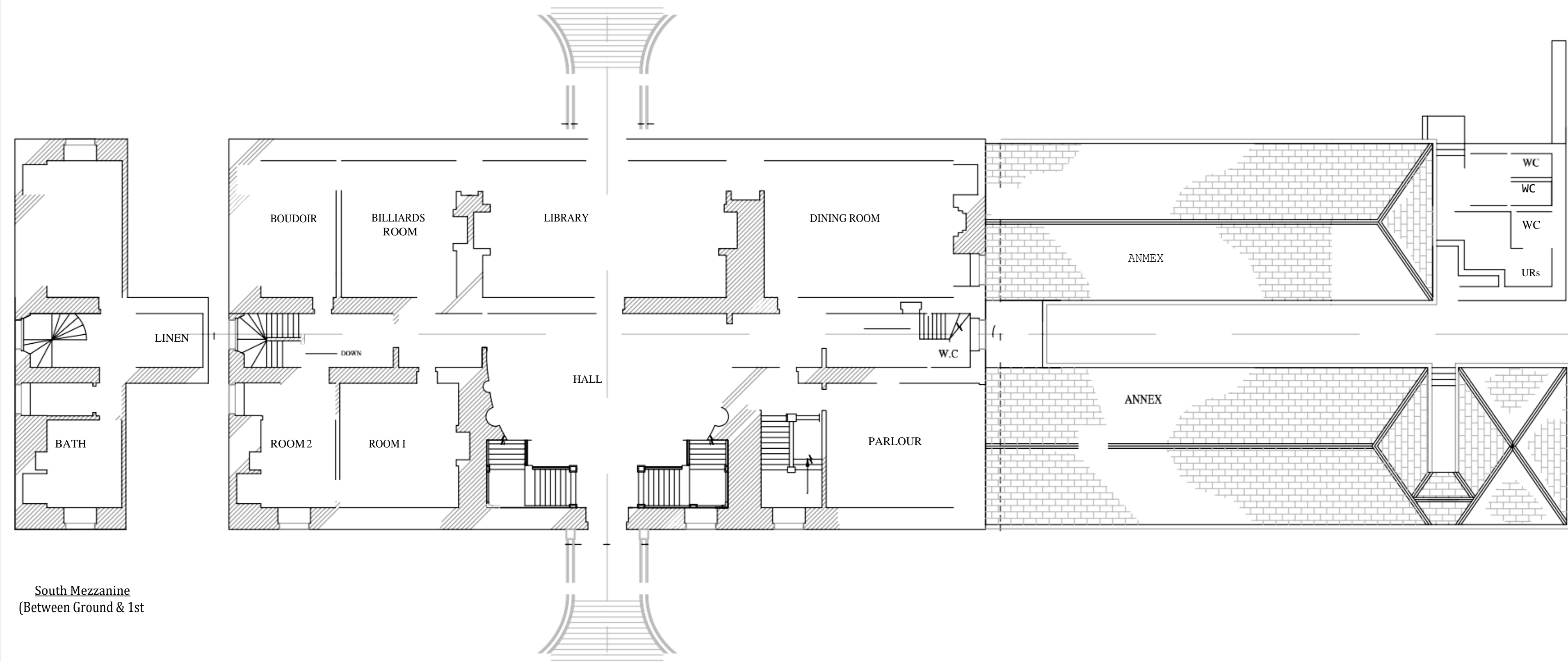

South Mezzanine
(Between Ground & 1st)

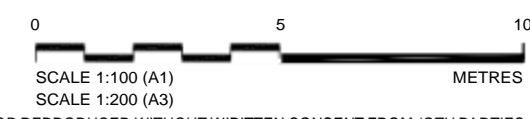

THIS DRAWING IS COPYRIGHT TO COAT AND BILL ASHBY AND MUST NOT BE COPIED OR REPRODUCED WITHOUT WRITTEN CONSENT FROM BOTH PARTIES



CART- Coleshill Auxiliary Research Team
Dedicated to recording On-line the
History of Auxiliary Units
Churchill's Secret Resistance Organisation

Notes
Coleshill House was built in the 17th Century and was a magnificent building which sadly was destroyed by a disastrous fire in 1952. Although several ground and first floor plans remain to show the basic layout they all vary and some levels are hardly recorded in any detail. I have therefore attempted to compile a full set of drawings from the data available to show the layout of the House as it was in the 1940's a time when it was being used as the General Headquarters of Auxiliary Units, Churchill's Secret resistance Organisation.
data provided. Additional information and comments are most welcome.
Bill Ashby (CART Researcher for Coleshill) cartresearch@gmail.com October 2011



Client:
CART
www.coleshillhouse.org
Bill Ashby & Louise Edwards

Drawing
GROUND FLOOR
& SOUTH MEZZANINE
PLAN

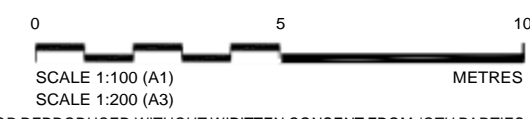
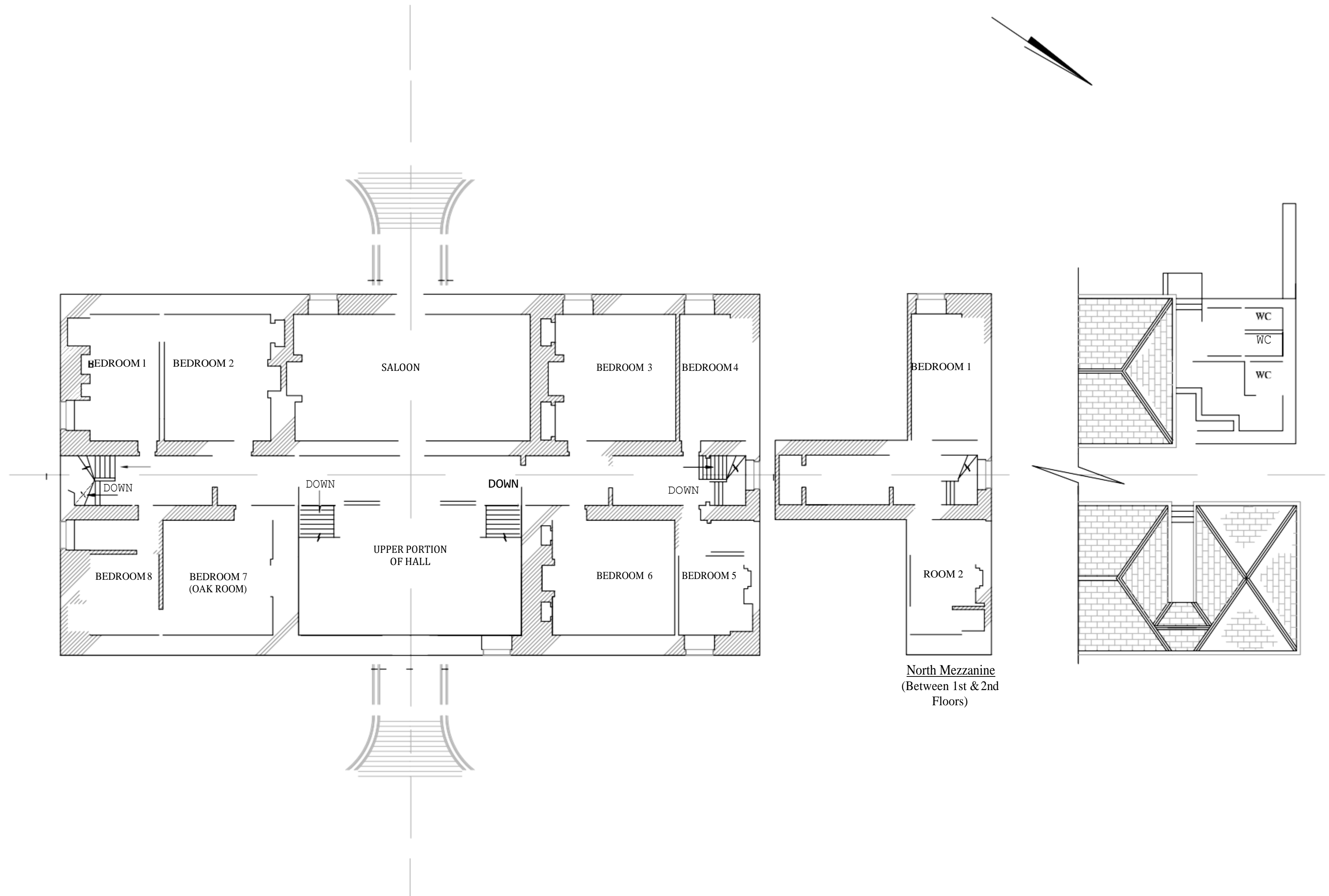
^=^= !<"/ EWt*&	D=" Or"*/
Checked by: Bill Ashby	Date: Oct 2011
Approved by: Bill Ashby	Date: Oct 2011
CHRP-004	0
Drawing Scale: 1:100 at A1	



THIS DRAWING IS A COPY OF THE ORIGINAL DRAWING AND MUST NOT BE COPIED OR REPRODUCED WITHOUT WRITTEN CONSENT FROM THE PARTIES

 The Coleshill Auxiliary Research Team www.coleshillhouse.com	CART- Coleshill Auxiliary Research Team Dedicated to recording On-line the History of Auxiliary Units Churchill's Secret Resistance Organisation "	COLESHILL HOUSE		Client:	 THE COLESHILL AUXILIARY RESEARCH TEAM Bill Ashby & Louise Edwards	Drawing	^=^= !<*/ EWr*& D=" Or"*/		
		Notes		CART THE COLESHILL AUXILIARY RESEARCH TEAM www.coleshillhouse.com		FIRST FLOOR & NORTH MEZZANINE PLAN		Checked by: Bill Ashby Date: Oct 2011	
		Coleshill House was built in the 17th Century and was a magnificent building which sadly was destroyed by a disastrous fire in 1952. Although several ground and first floor plans remain to show the basic layout they all vary and some levels are hardly recorded in any detail. I have therefore attempted to compile a full set of drawings from the data available to show the layout of the House as it was in the 1940's a time when it was being used as the General Headquarters of Auxiliary Units, Churchill's Secret resistance Organisation.				Approved by: Bill Ashby Date: Oct 2011			
		data provided. Additional information and comments are most welcome.				" " " CHRP-005		Revision	
		Bill Ashby (CART Researcher for Coleshill) cartresearch@gmail.com October 2011				Drawing Scale: 1:100 at A1		0	

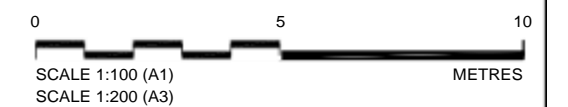
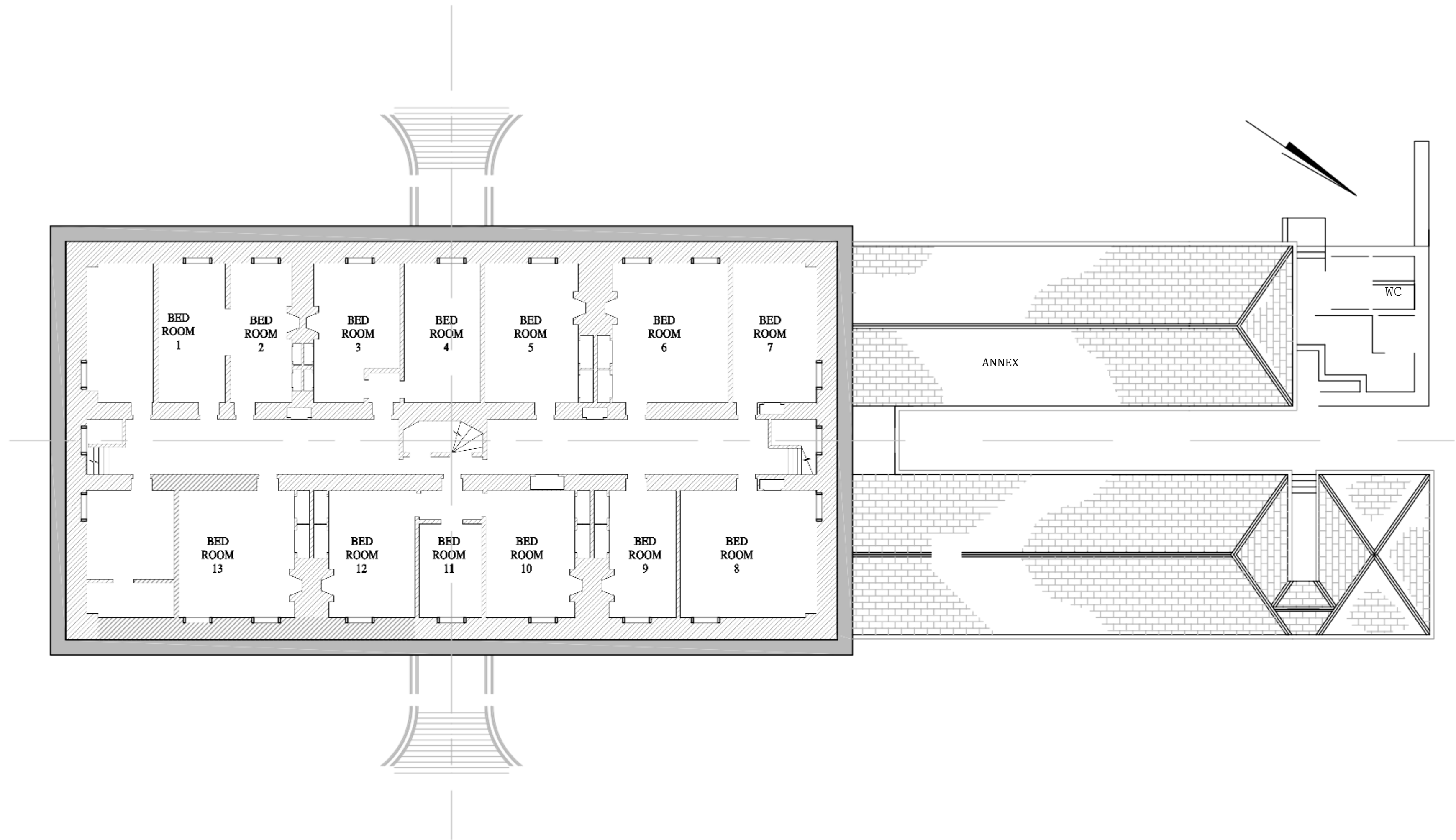

THIS DRAWING IS A COPYRIGHT TO COAT AND BILL ASHBY AND MUST NOT BE COPIED OR REPRODUCED WITHOUT WRITTEN CONSENT FROM OTHER PARTIES

COLESHILL HOUSE

Notes

Coleshill House was built in the 17th Century and was a magnificent building which sadly was destroyed by a disastrous fire in 1952. Although several ground and first floor plans remain to show the basic layout they all vary and some levels are hardly recorded in any detail. I have therefore attempted to compile a full set of drawings from the data available to show the layout of the House as it was in the 1940's a time when it was being used as the General Headquarters of Auxiliary Units, Churchill's Secret resistance Organisation.

daioprnHdzd.âddii##fR/or+GonodrmnmncniYoremwiw%omz.

Bill Ashby (CART Researcher for Coleshill) cartresearch@gmail.com

October 2011

Client:

CART

www.coleshillhouse.com

Bill Ashby & Ian Edwards

Drawing

SECOND FLOOR
PLAN

Drawn by: Ian J Edwards	Date: Oct 2011
Checked by: Bill Ashby	Date: Oct 2011
Approved by: Bill Ashby	Date: Oct 2011
Drawing No: CLIRP-006	Revision: 0
Drawing Scale: 1:100 at A1	

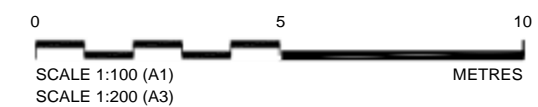
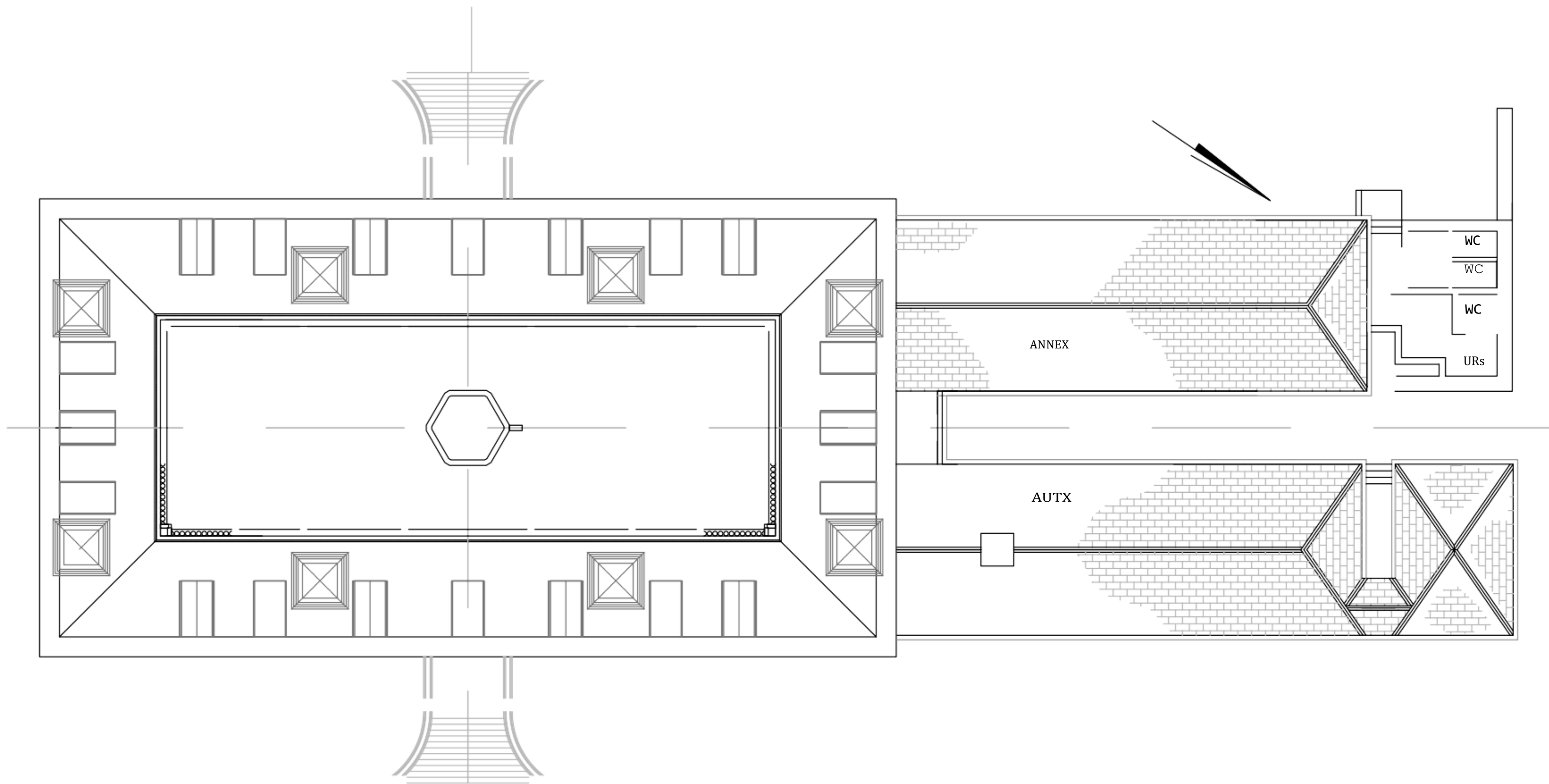

THIS DRAWING IS COPYFgGHT TO COAT AND BILLASHBY AND HUST NOT BE GOPIED OR REPRODUCED WITHOUT WIPITTEN CONSENT FROM 'OTH PARTIES

COLESHILL HOUSE

Notes

Coleshill House was built in the 17th Century and was a magnificent building which sadly was destroyed by a disastrous fire in 1952. Although several ground and first floor plans remain to show the basic layout they all vary and some levels are hardly recorded in any detail. I have therefore attempted to compile a full set of drawings from the data available to show the layout of the House as it was in the 1940's a time when it was being used as the General Headquarters of Auxiliary Units, Churchill's Secret resistance Organisation.
data provided. Additional information and comments are most welcome. Bill Ashby (CART Researcher for Coleshill) cartresearch@gmail.com October 2011

Client:

CART
www.coleshillhouse.com

BillAshby & looEdafds

Drawing

ROOF
PLAN

^~^~ !<"/ EWt*&	D~" Or~*#//
Checked by: Bill Ashby	Date: Oct 2011
Approved by: Bill Ashby	Date: Oct 2011
Drawing No. CHRP-t)G7	Revision 0
Drawing Scale: 1:100 at A1	

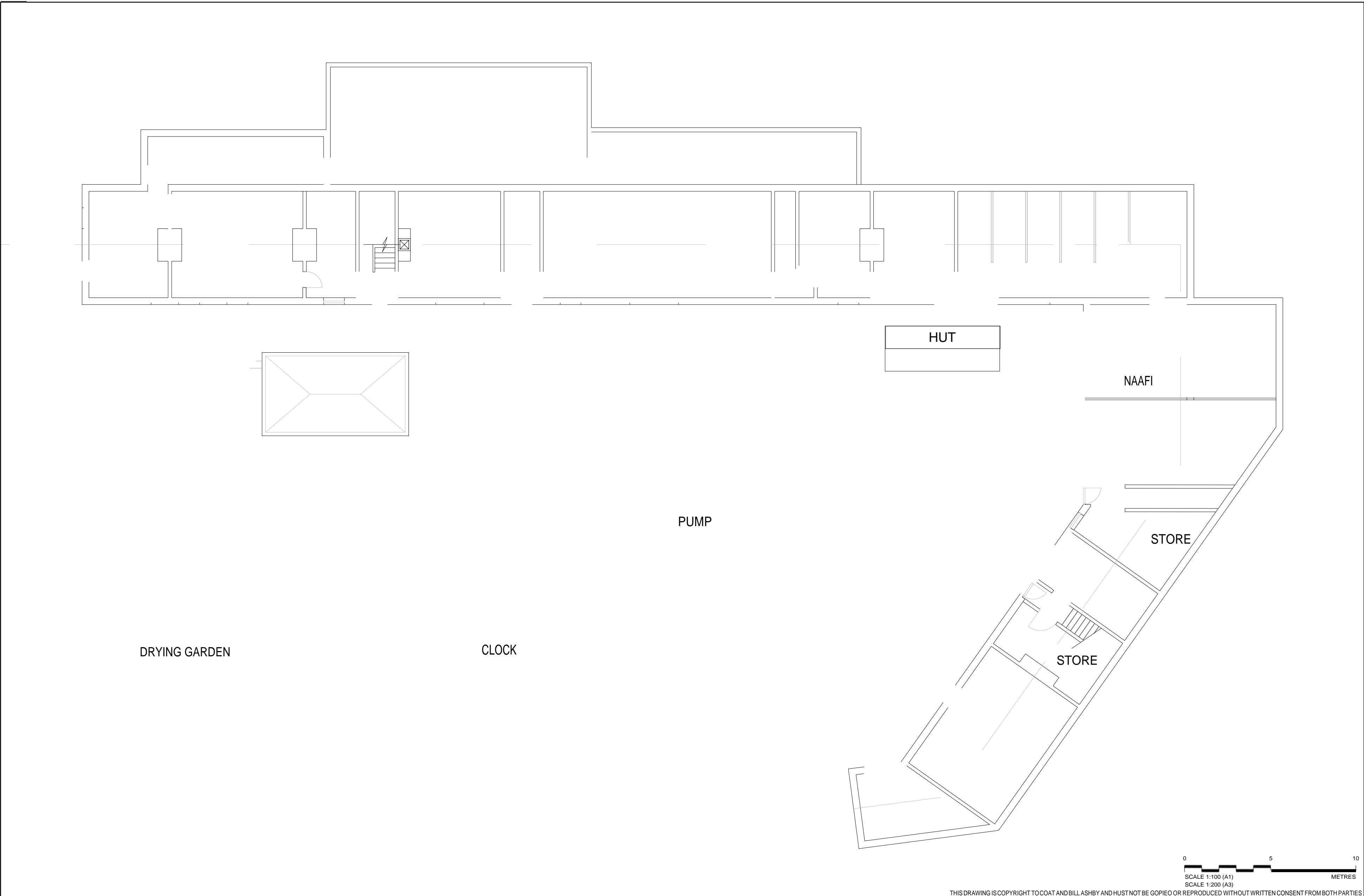

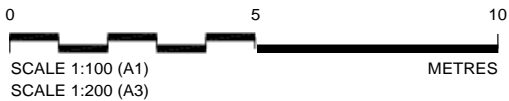
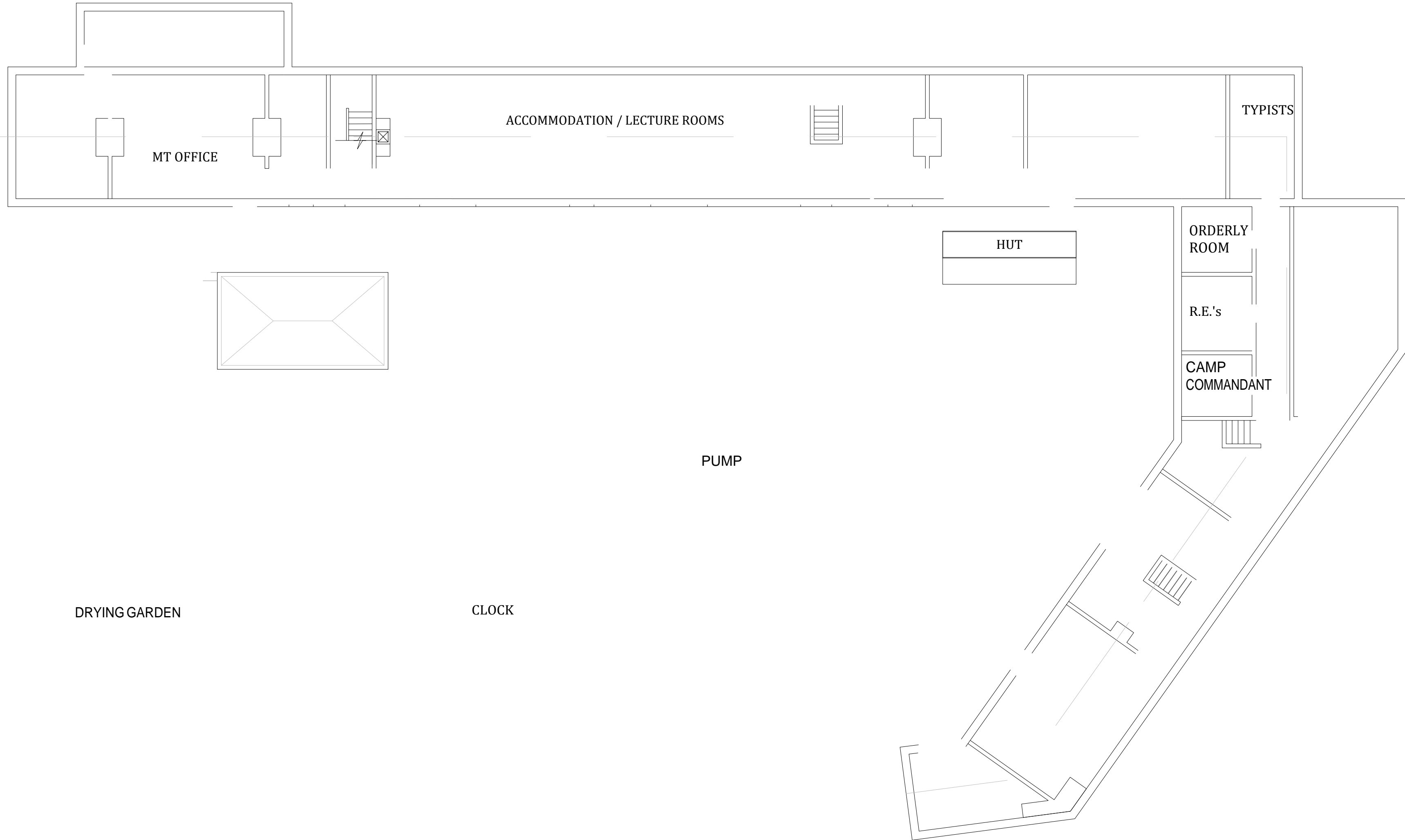
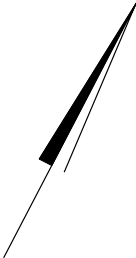

THIS DRAWING IS A COPY OF THE ORIGINAL DRAWING AND MUST NOT BE COPIED OR REPRODUCED WITHOUT THE WRITTEN CONSENT OF BOTH PARTIES

COLESHILL STABLE BLOCK

Notes
Coleshill House was built in the 17th Century and was a magnificent building which sadly was destroyed by a disastrous fire in 1952. Although several ground and first floor plans remain to show the basic layout they all vary and some levels are hardly recorded in any detail. I have therefore attempted to compile a full set of drawings from the data available to show the layout of the House as it was in the 1940's a time when it was being used as the General Headquarters of Auxiliary Units, Churchill's Secret resistance Organisation. Although I have done the research and made certain assumptions in the process, I must thank Ian Edwards for all his hard work in producing such a fine set of drawings from the data provided. Additional information and comments are most welcome.
Bill Ashby (CART Researcher for Coleshill) cartresearch@gmail.com October 2011

Client:

CART
E-mail: info@coleshillhouse.co.uk
Bill Ashby & Ian Edwards

Drawing

FIRST FLOOR
PLAN

Drawn by: Ian J Edwards	Date: Oct 2011
Checked by: Bill Ashby	Date: Oct 2011
Approved by: Bill Ashby	Date: Oct 2011
Drawing No. CHRP-009	Revision 0
Drawing Scale: 1:100 at A1	



CART- Coleshill Auxiliary Research Team
Dedicated to recording On-line the
History of Auxiliary Units
Churchill's Secret Resistance Organisation

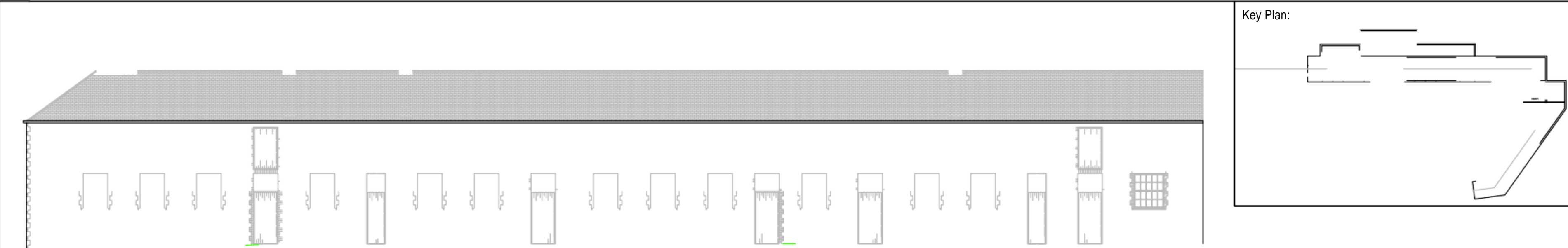

ELEVATION E

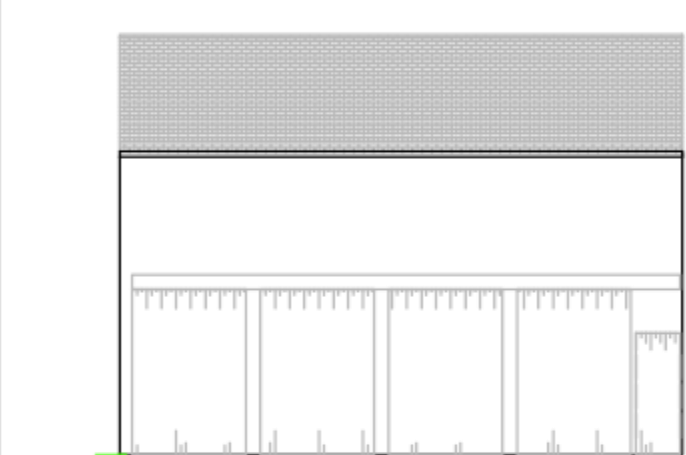
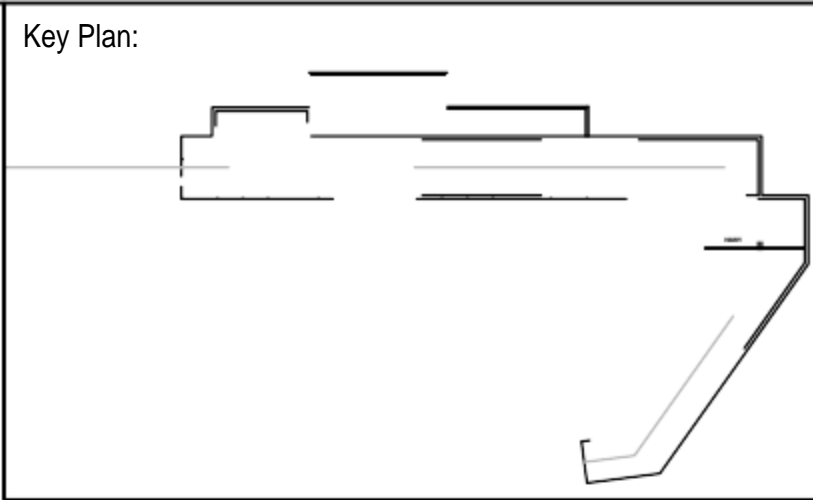

ELEVATION D

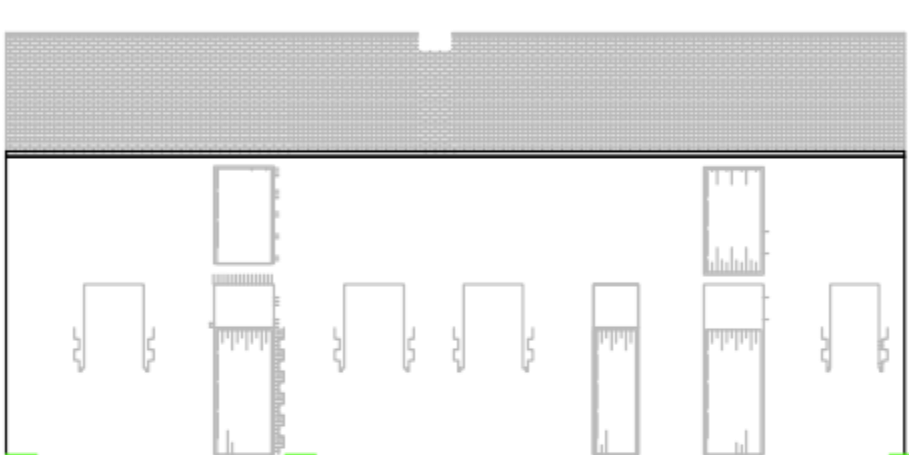

ELEVATION C



ELEVATION B

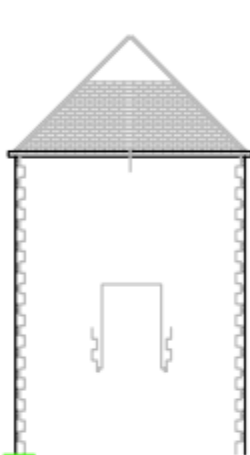

ELEVATION A

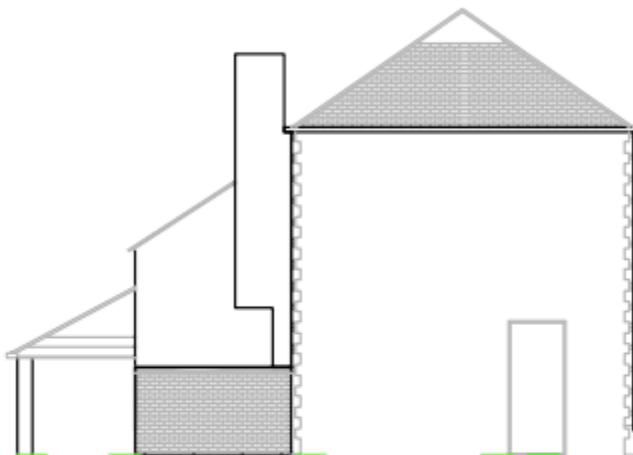

ELEVATION F

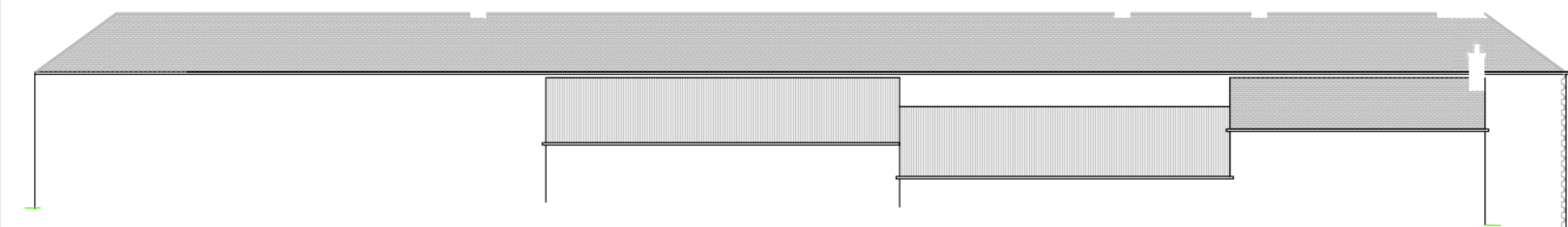

ELEVATION G

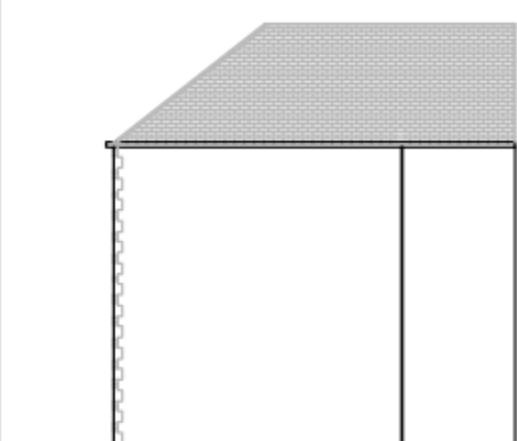

ELEVATION L

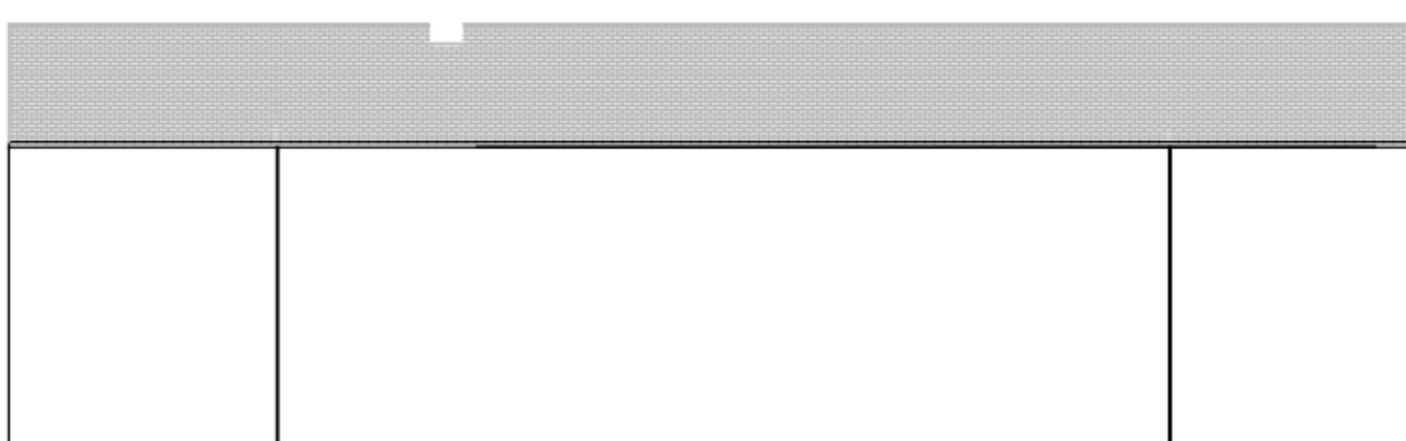

ELEVATION K

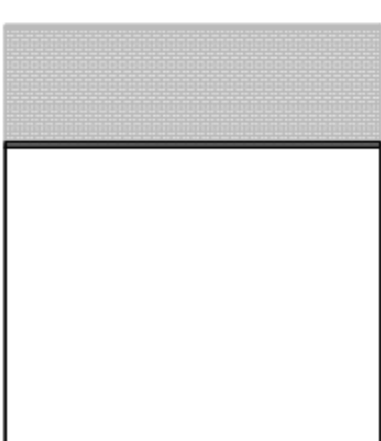

ELEVATION J

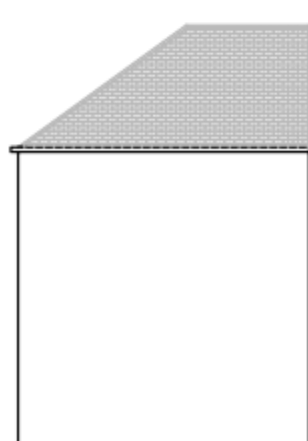

ELEVATION I

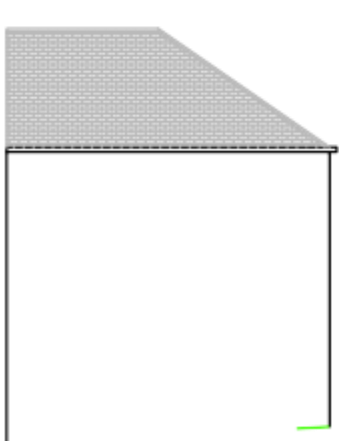

ELEVATION H

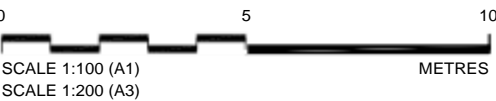

THIS DRAWING IS €OPYFgHT TO COAT AND BILL ASHBY AND HUST NOT BE GOPIED OR REPRODUCED WITHOUT WRITTEN CONSENT FROM BOTH PARTIES

	<p>CART- Coleshill Auxiliary ResearCh Team Dedicated to recording On-line the History of Auxiliary Units Churchill's Secret Resistance Organisation</p>	<p>COLESHILL STABLE BLOCK</p> <p>Notes Coleshill House was built in the 17th Century and was a magnificent building which sadly was destroyed by a disastrous fire in 1952. Although several ground and first floor plans remain to show the basic layout they all vary and some levels are hardly recorded in any detail. I have therefore attempted to compile a full set of drawings from the data available to show the layout of the House as it was in the 1940's a time when it was being used as the General Headquarters of Auxiliary Units, Churchill's Secret resistance Organisation.</p> <p>dâioprnHdzd.âddii#fR/or+GonomdrnmncniYoremwiw%omz. Bill Ashby (CART Researcher for Coleshill) cartresearch@gmail.com October 2011</p>	<p>Client:</p> <p>CART hg@coleshillhouse.com</p> <p>BillAsMby & looEd*afds</p>	<p>Drawing</p> <p>ELEVATIONS</p>	<p>Drawn by: Ian J Edwards Date: Oct 2011 Checked by: Bill Ashby Date: Oct 2011 Approved by: Bill Ashby Date: Oct 2011 Drawing No. CHRP-OIO Revision 0 Drawing Scale: 1:100 at A1</p>
---	---	--	---	----------------------------------	---

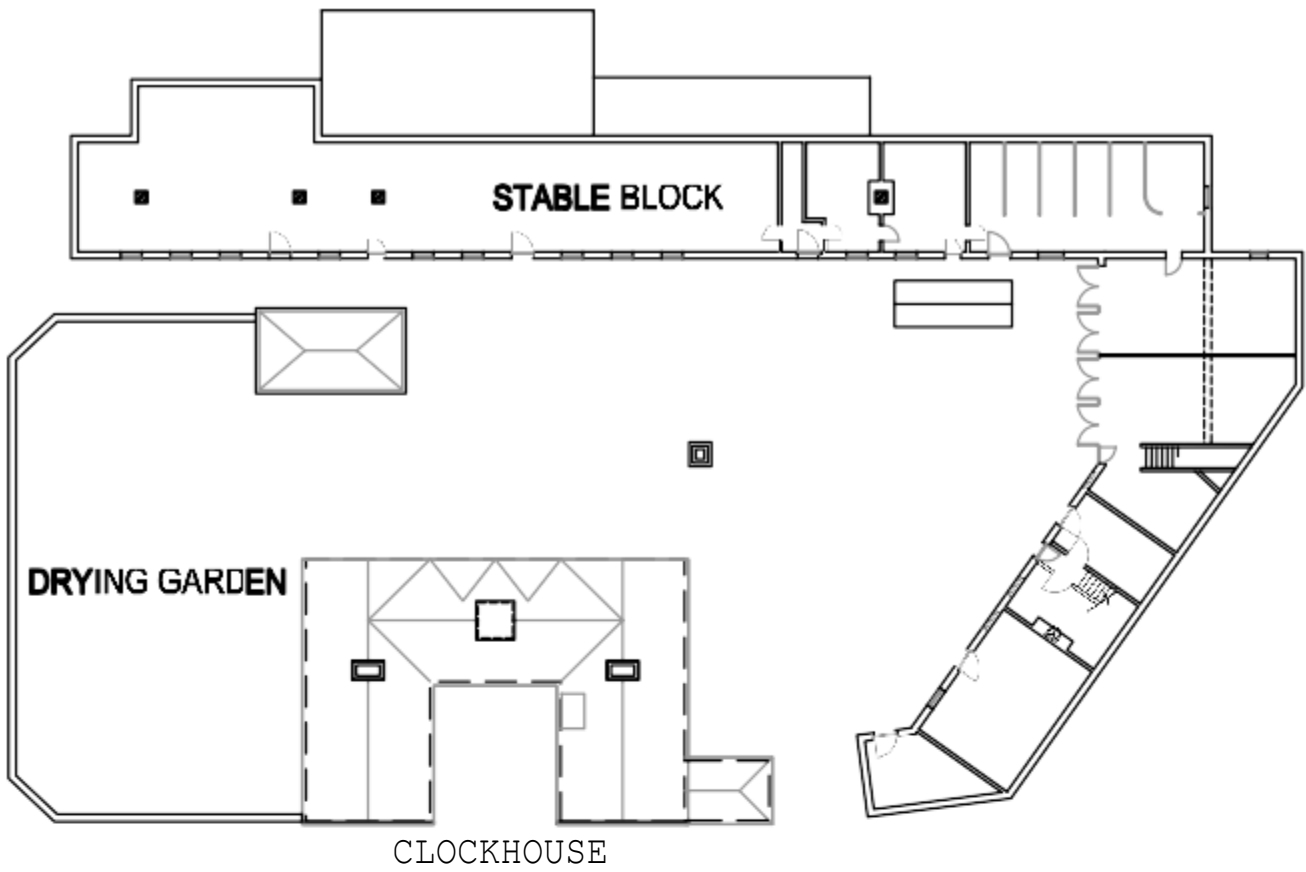
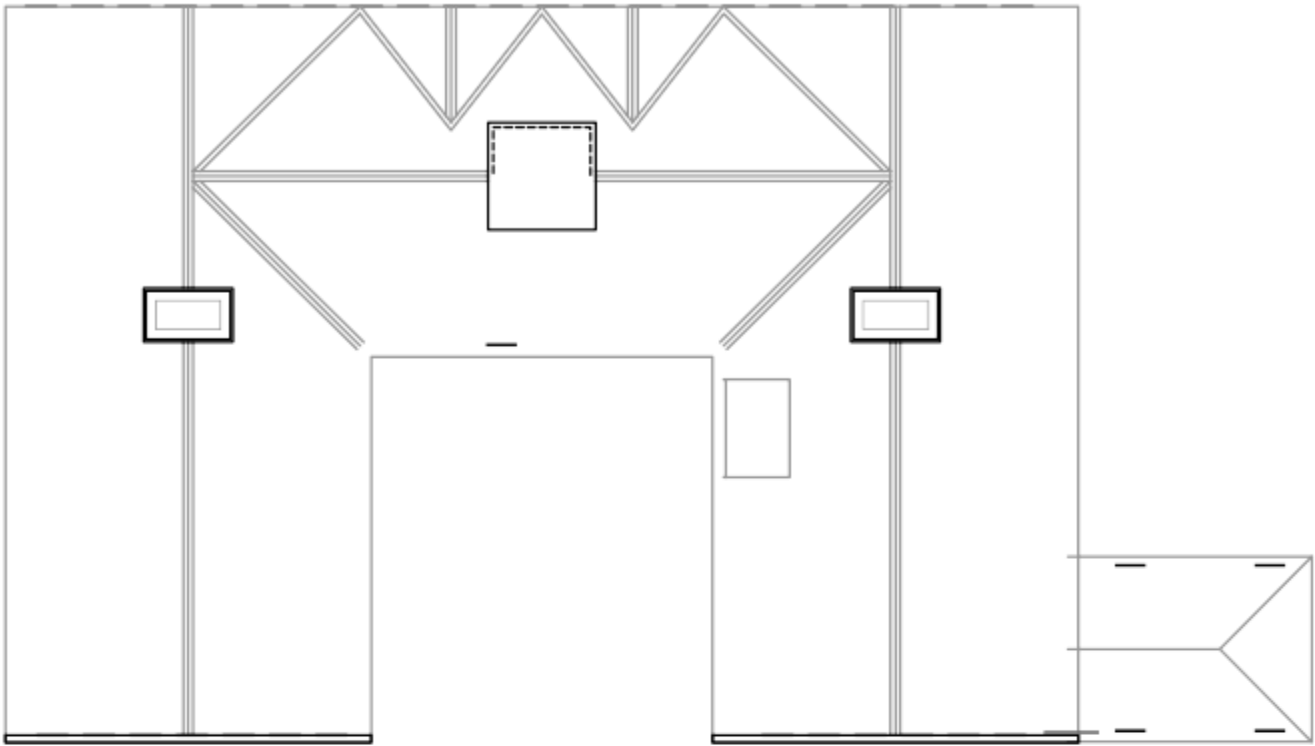

DRYING
GARDEN

F

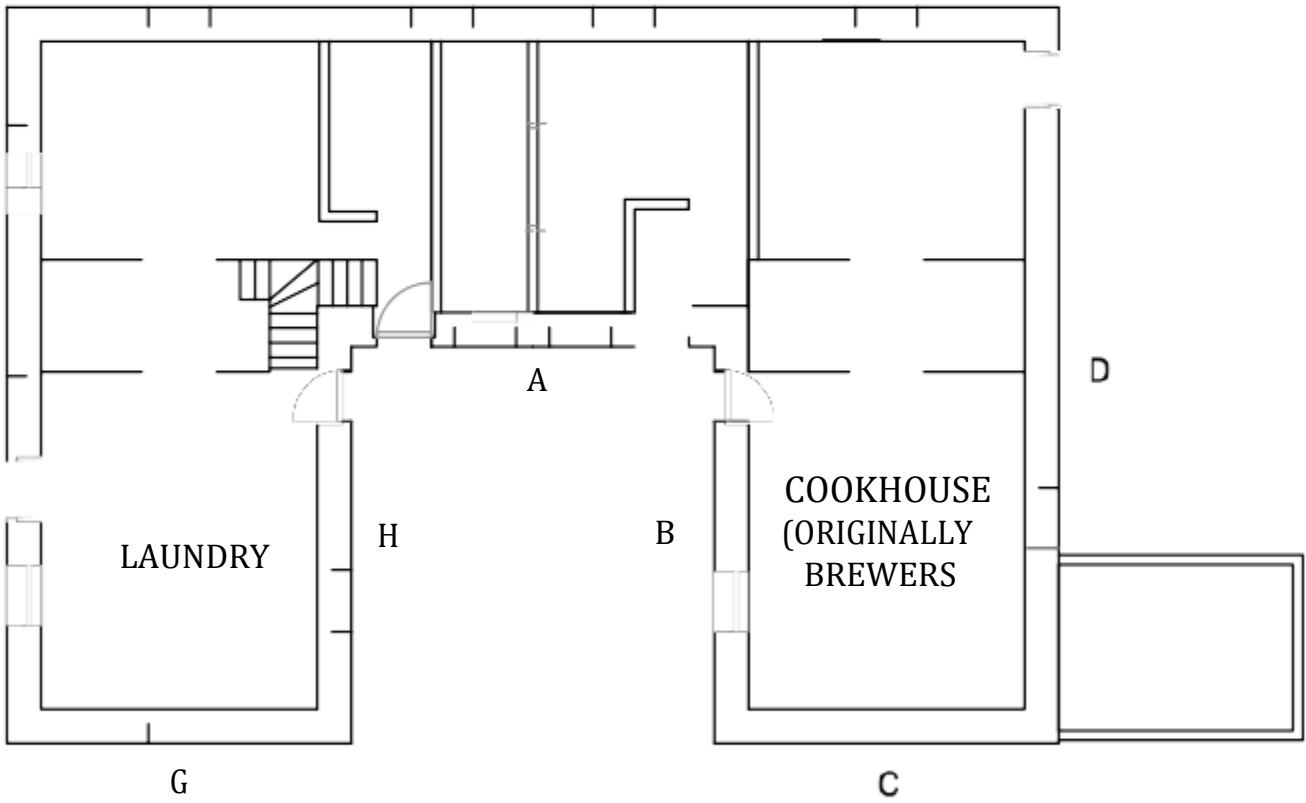

E

A

D

B

C

G

H

0 5 10
SCALE 1:100 (A1)
SCALE 1:200 (A3) METRES

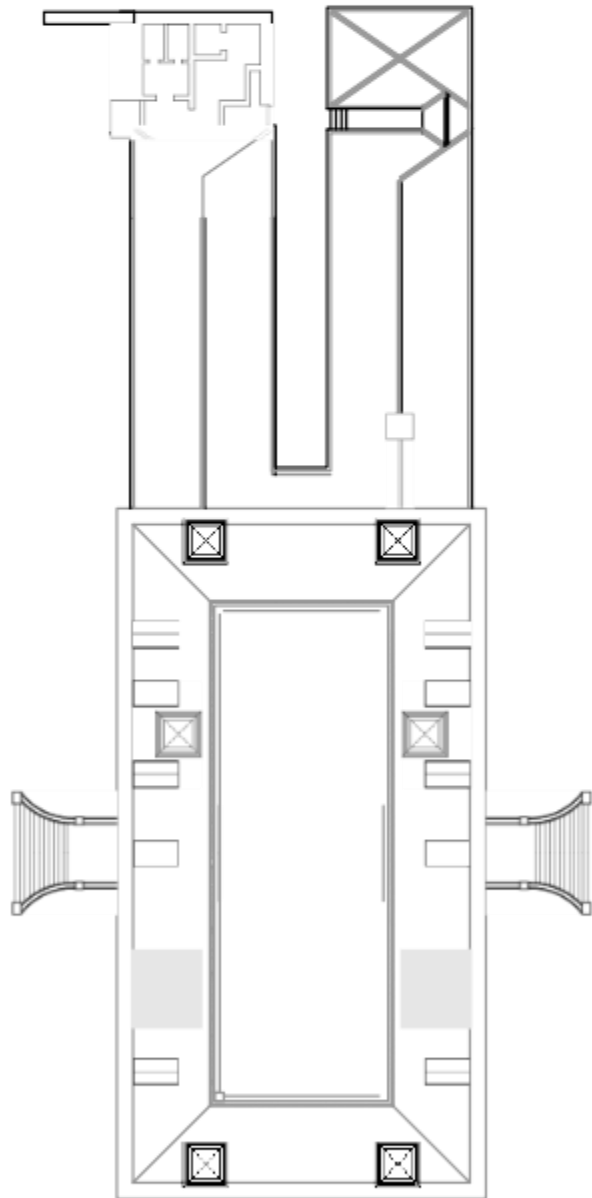

MAIN HOUSE

GENERAL ARRANGEMENT

THIS DRAWING IS ©OPYRIGHT TO CART AND BILL ASHBY AND MUST NOT BE COPIED OR REPRODUCED WITHOUT WRITTEN CONSENT FROM BOTH PARTIES



CART- Colleshill Auxiliary Research Team
Dedicated to recording On-line the
History of Auxiliary Units
Churchill's Secret Resistance Organisation

Notes

Colleshill flow « os6«if/ tord /7iâ Cem«rt of «or am xni'fçeni bulking »Nhsadly desiro1'ed by a disastrous fire in 1957. Mhouxh seieral xrod M first floor plans remote roifio» rd Wir' foyr«i lb ; at! vuzad son le cisore Mrd lyrer'o«frd in out dr/«if, fun rbrejo«aieeipied to romgilr a fultsviof Ar«vvinz from th data amicable to show the latout of thr House as it was or the 1941'z a time w n it was being red in the General Headquarters of Auxil D'niiz. Ckurr kill'z Serret reziztanre Orgonim/ion. Although I lit'r done thr research arid mndr crnain assumptions in thr process, I rivet thank lan Edmunds for all Rio hard work in producing surh a fine set of drawings from the data prnvidrd. Additi'onal ii/prmrlnp ord comments one mol welcamz. Bill Asha' (I'.AST Rzzzorchr fjr C.aleshi'IN) cartresearch@pciail.rum Ortonr 2811

COLESHILL HOUSE CLOCK

Client:

CART

Email: gg@devilliar.sc

Bill Ashby & Ian Edwards

Drawing

CLOCK PLAN &
GENERAL ARRANGEMENT

Drawn by: Ian J Edwards
Checked by: Bill Ashby
Approved by: Bill Ashby

Date: Oct 2011

Date: Oct 2011

Date: Oct 2011

0
cure- ii

REVISION

0

orwin'sla 1:100 Bl A1

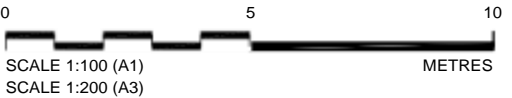
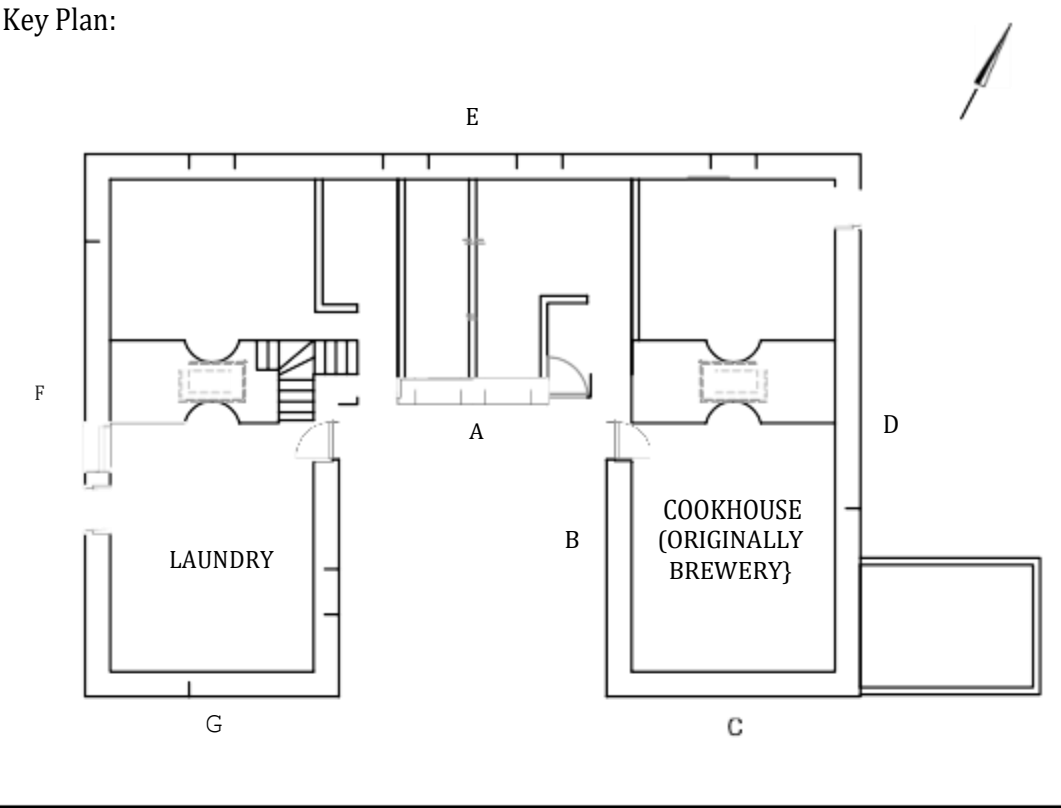
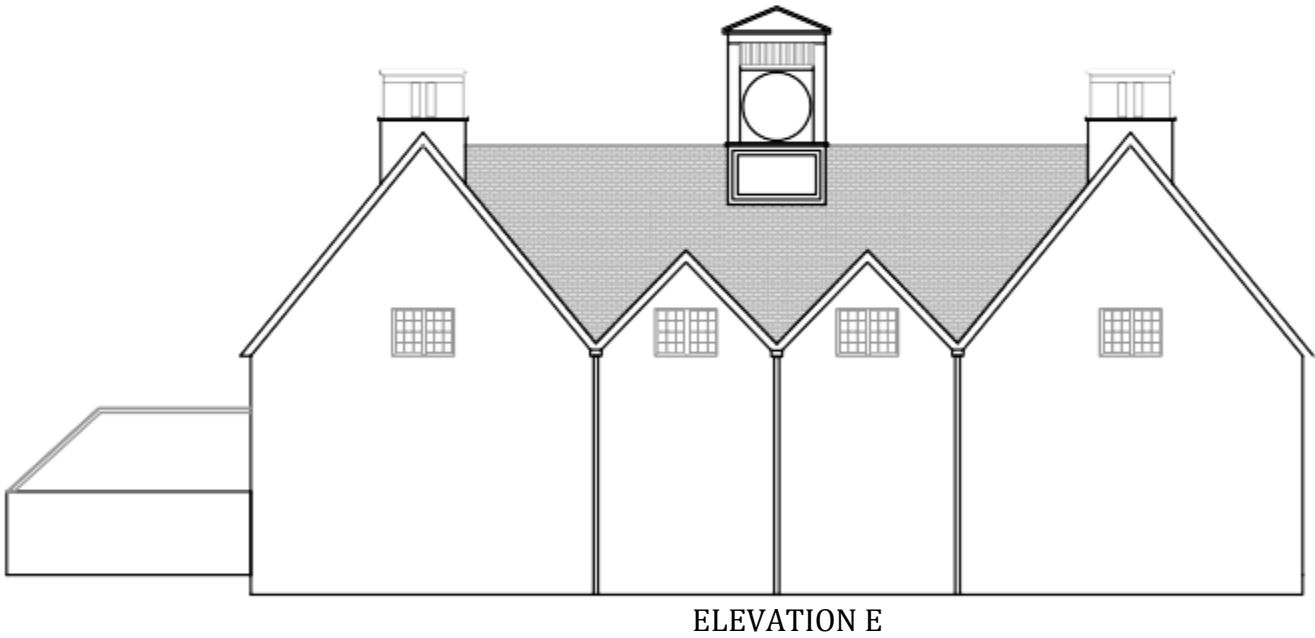
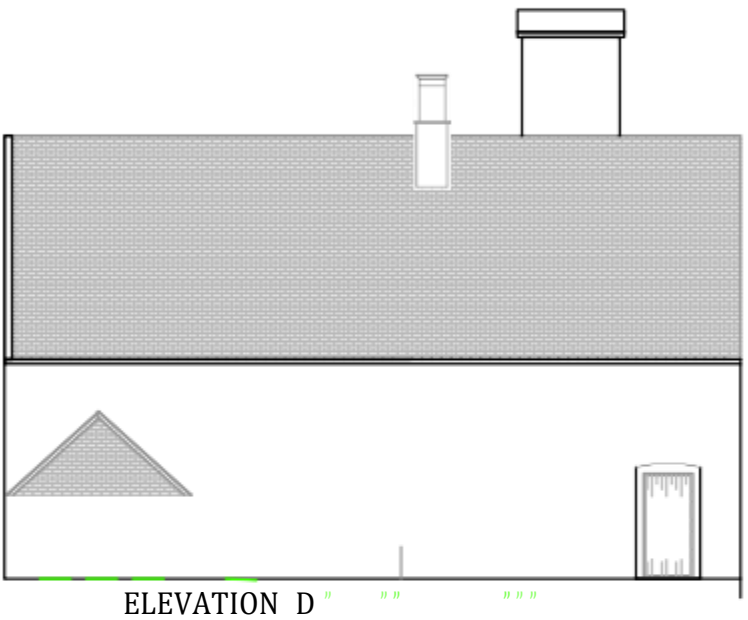
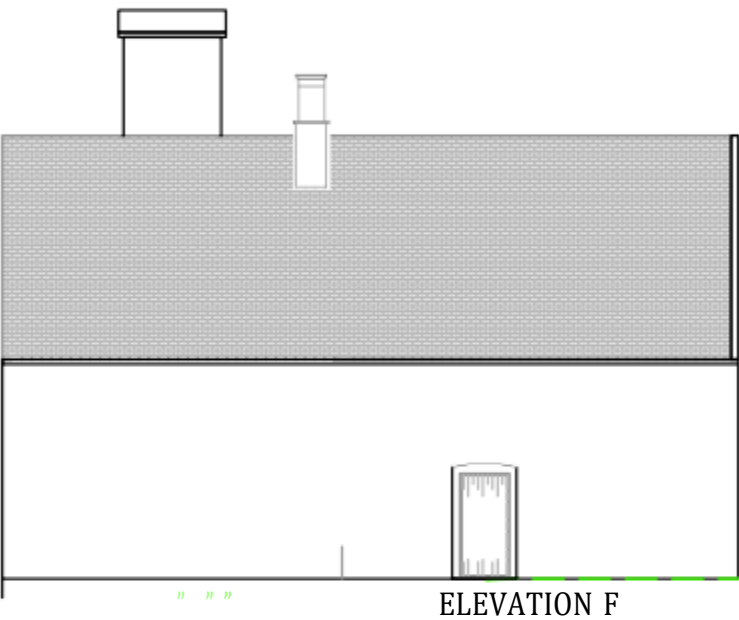
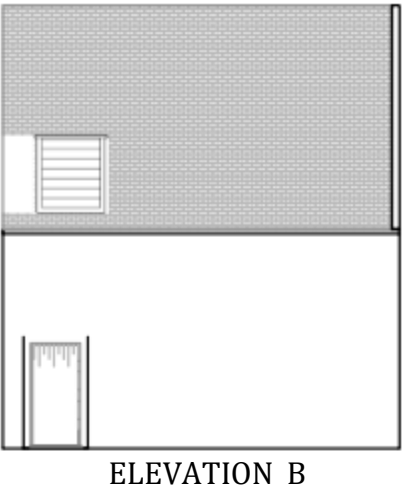
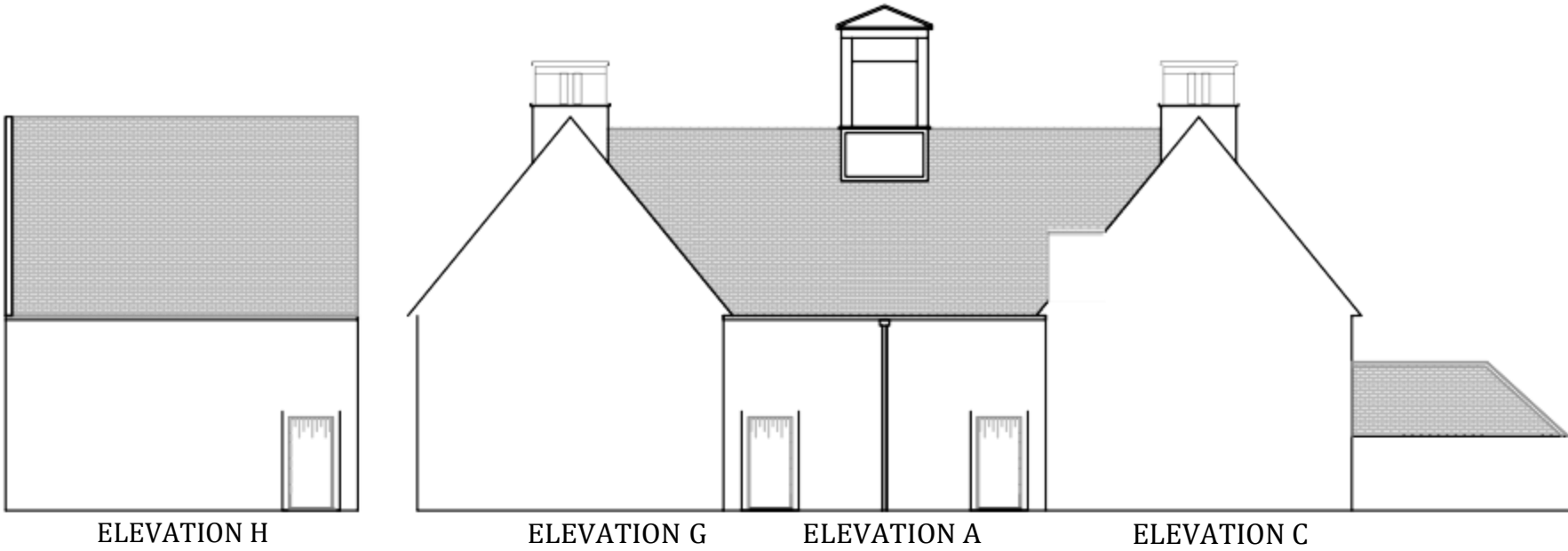

THIS DRAWING IS A COPY OF THE ORIGINAL AND MUST NOT BE COPIED OR REPRODUCED WITHOUT THE WRITTEN CONSENT OF BOTH PARTIES



CART- Coleshill Auxiliary Research Team
Dedicated to recording On-line the
History of Auxiliary Units
Churchill's Secret Resistance Organisation

Notes
Coleshill House was destroyed by a disastrous fire in 1957. The first floor plans remote of the house as it was in the 1940s are being red in the General Headquarters of Auxiliary Units. Although I have done the research and made certain assumptions in the process, I must thank Ian Edmunds for all his hard work in producing such a fine set of drawings from the data provided. Additional information and comments are most welcome.
Bill Ashby (The ART Researcher for Coleshill House) artresearch@pciaol.com October 2011

Client:

CART
bill@coleshillhouse.com
Bill Ashby & Ian Edwards

Drawing

ELEVATIONS

Drawn by: Ian J Edwards	Date: Oct 2011
Checked by: Bill Ashby	Date: Oct 2011
Approved by: Bill Ashby	Date: Oct 2011
Drawing No. CHRP-012	Revision 0
Drawing Scale: 1:100 at A1	